



WELCOME TO PANTAGON SIGN SECURITIES PVT.LTD

PROCESS OF DOWNLOAD SIGNING & ENCRYPTION DSC IN CRYPTOGRAPHIC DEVICE (TOKEN)

To download Pantacharge Utility please Visit

<https://www.pantesign.com/>

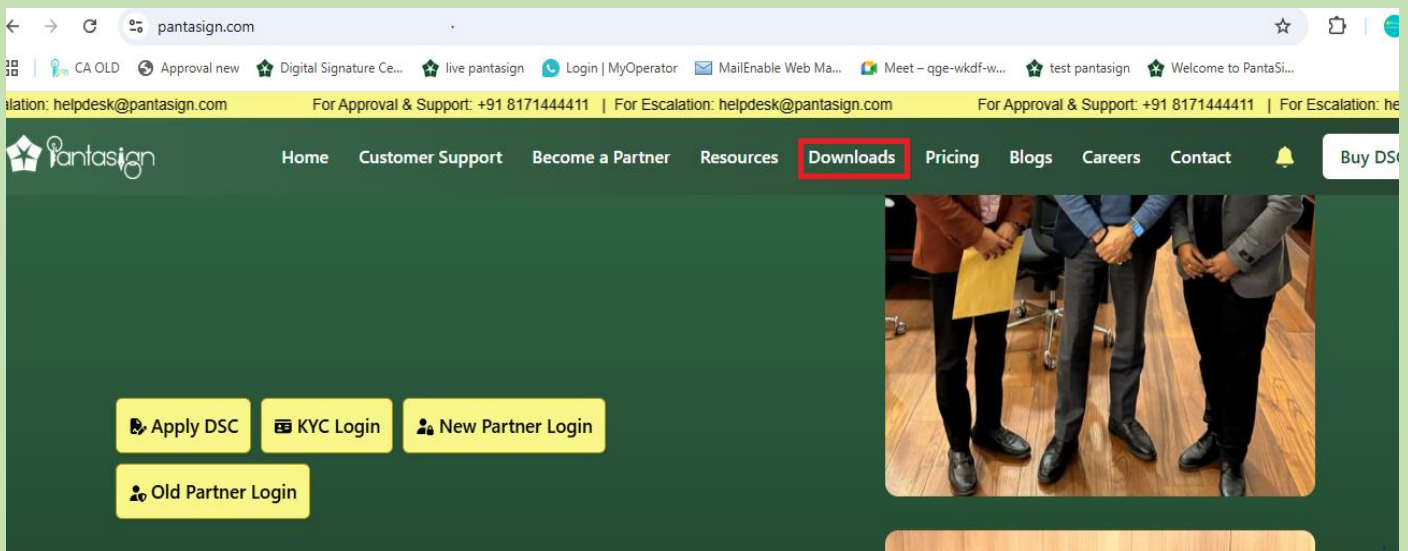

- Click on Download Tab (5th TAB)



Home Customer Support Become a Partner Resources Downloads Pricing Blogs Careers Contact Buy DSC

PANTASIGN UTILITIES

Filename & Size	Contact No.	Download
Download Utility (Setup.exe)	+91 8171444411	Download

OTHER REQUIRED SOFTWARE

Filename & Size	Contact No.	Download
Java Runtime Environment (JRE for Windows)	NA	Download
.NET Framework Setup (for Windows)	NA	Download

SUPPORTED TOKENS

BIOMETRICS DEVICE DRIVERS

- Click on Download button for Download Utility (Setup.exe)
- Once it get downloaded then install this setup in your system

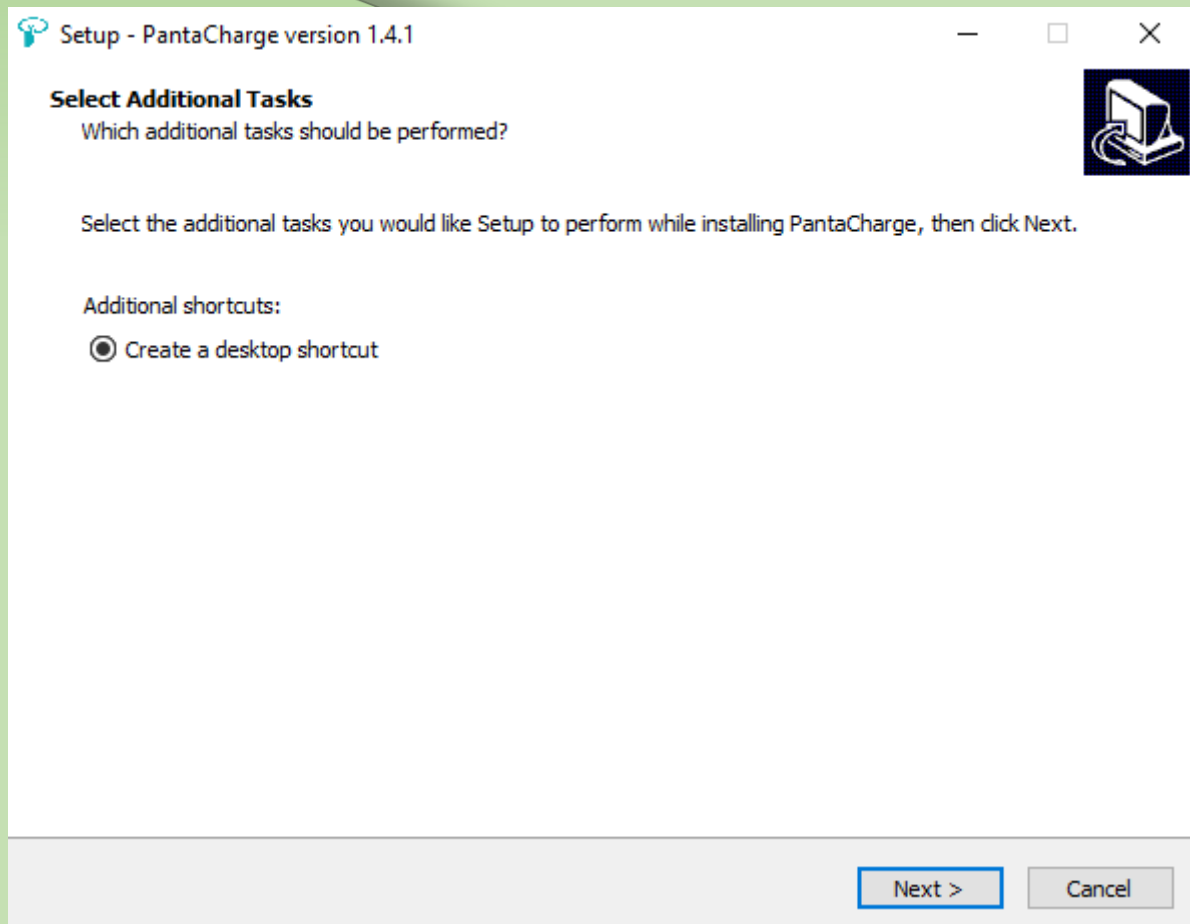

- Click on Next

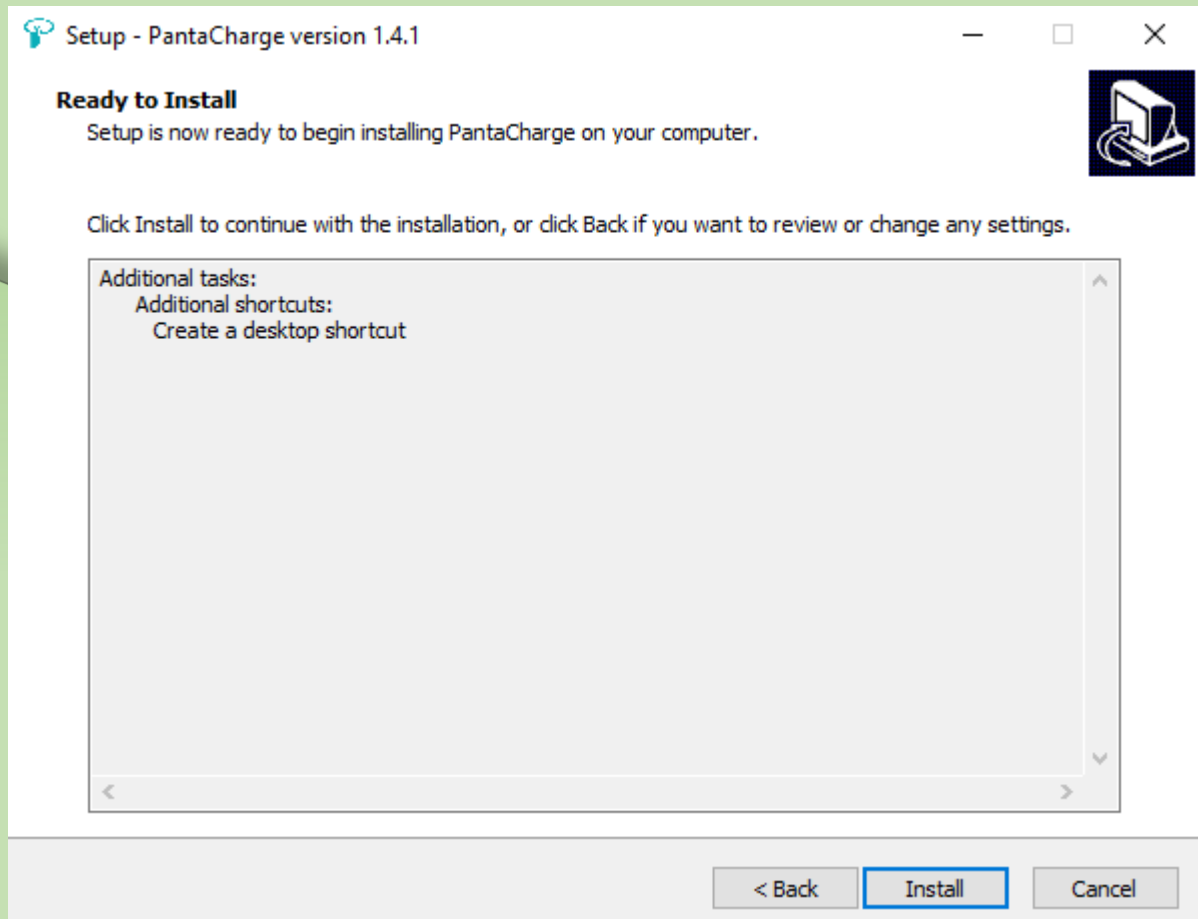

- Click on Install button

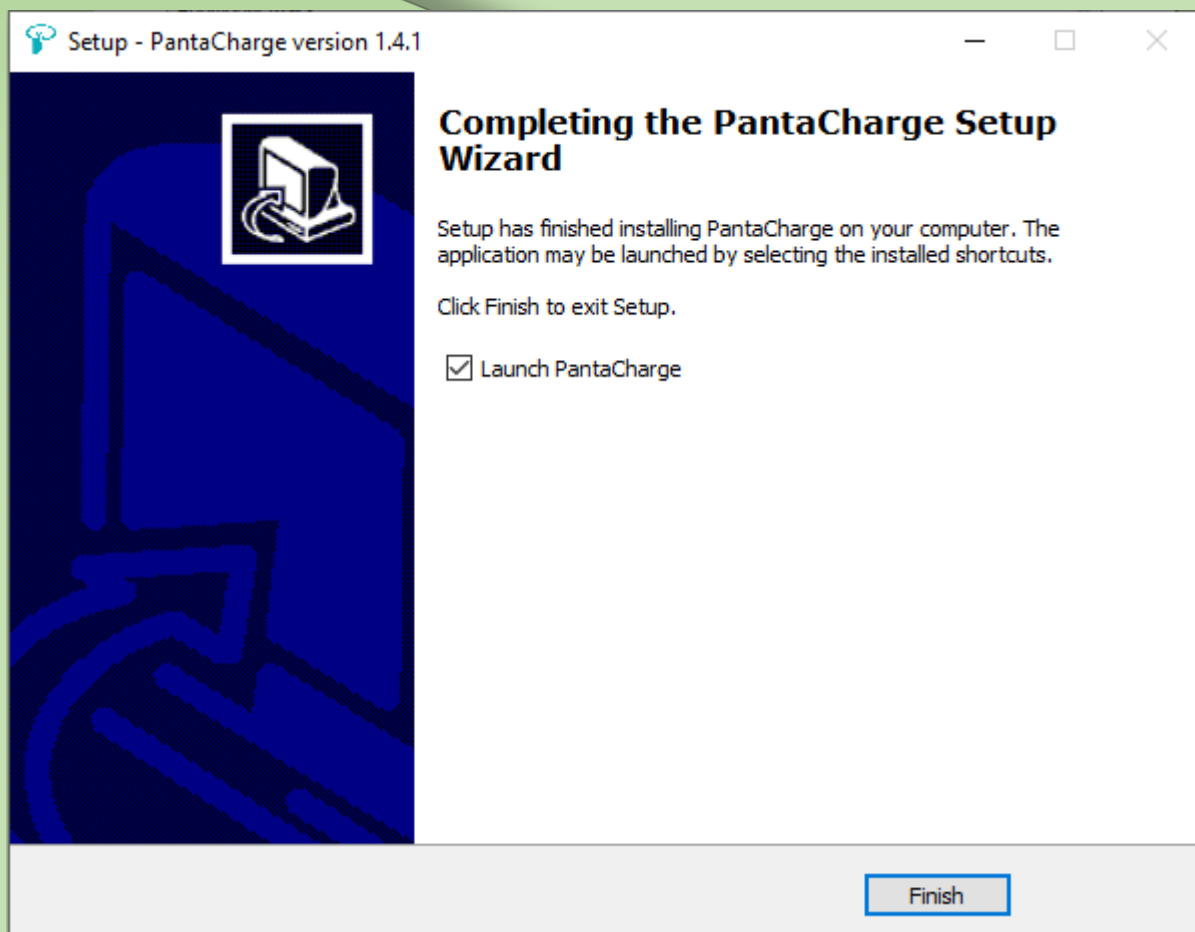

- Click on Finish to complete download.



- **Open PantaCharge Icon shortcut from desktop**

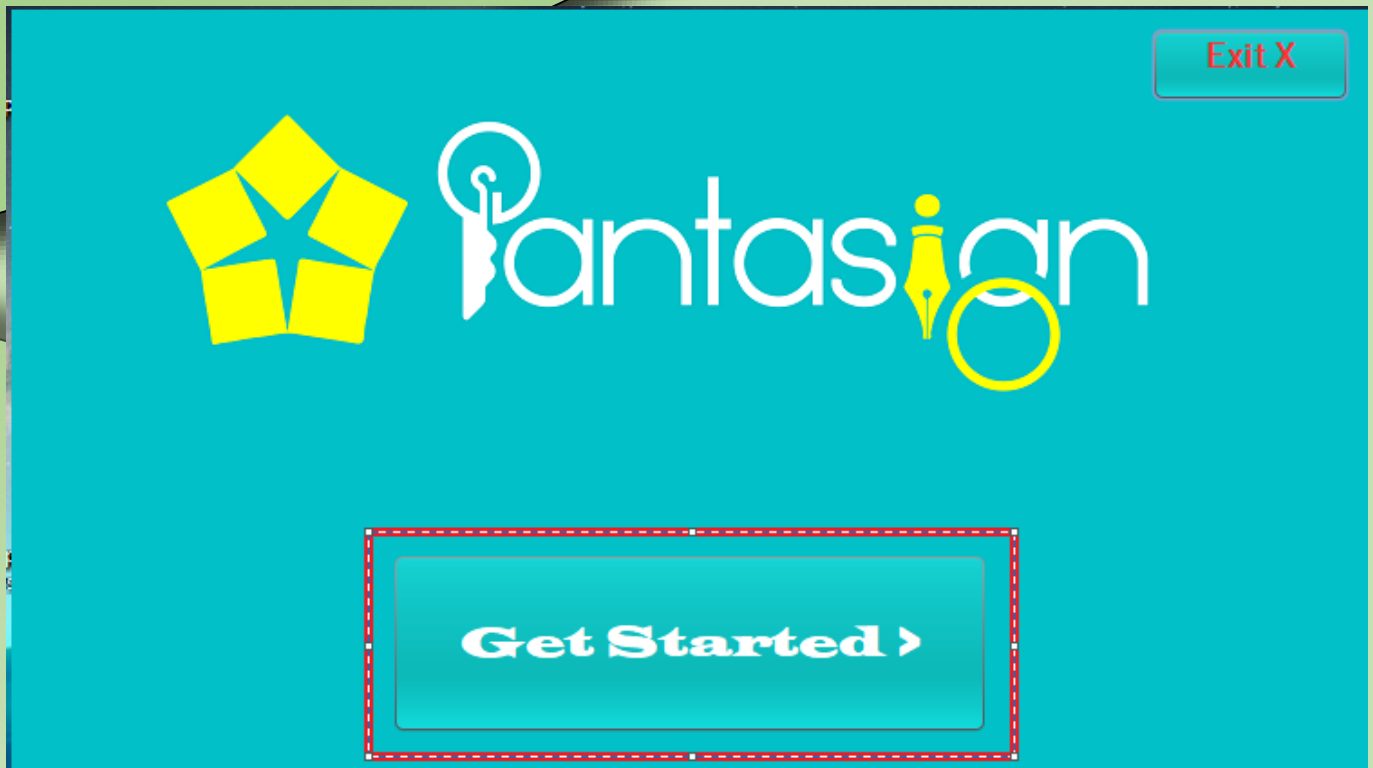

- Click on get started



[Home](#) | [Welcome](#)



Inserted Token:

Application No:

Download Passcode :

Enter User's DOB :

Select Token

Select Token

HYPERSECU

WD ProxKey

mToken

Precision Biometric

Enter DOB in DD-MM-YYYY format

Login

Copyright : Pantagon Sign Securities Pvt Ltd. Version : 1.4.1

Slot Id :	0
Token Label :	Empty
Manufacturer Id :	Empty
Model :	Empty
Serial No :	Empty
Public Memory :	0
Avl Public Memory :	0
Private Memory :	0
Avl Private Memory :	0
Hardware Version :	0.0.0
Firmware Version :	0.0.0

- Select Your Token from below options



Panta Charge

Home Welcome



Inserted Token:

Application No:

Download Passcode :
[Forgot Passcode](#)

Enter User's DOB :
Enter DOB in DD-MM-YYYY format

Copyright : Pantagon Sign Securities Pvt Ltd. Version : 1.4.1

Slot Id :	HYPERSECU USB TOKEN 0
Token Label :	HYP
Manufacturer Id :	Hypersecu
Model :	HYP
Serial No :	HS2D333B43B1181B
Public Memory :	63488
Avl Public Memory :	34816
Private Memory :	0
Avl Private Memory :	0
Hardware Version :	1.00
Firmware Version :	1.00

- Enter Application number
- Download Passcode (abc123)
- Enter User's DOB
- Click on Login

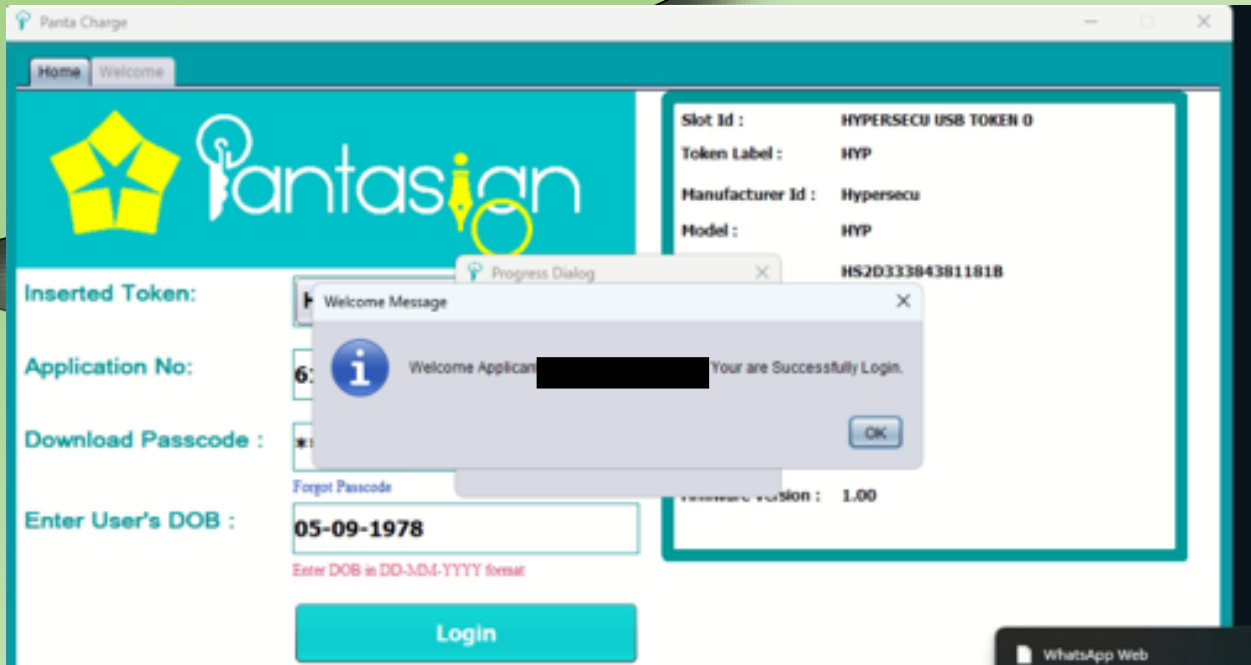

- **Welcome Message shows that (Applicant Name) you are successfully login, click on OK**



Panta Charge

Home Welcome

Token Found:

HYPERSECU

Download Signing

Download Encryption

Download Another Certificate

APPLICATION NO :
APPLICANT NAME :
GENDER :
CERTIFICATE CLASS
CERTIFICATE TYPE
APPLICANT TYPE
NATIONALITY :
PINCODE :
CITY :
STATE :
COUNTRY :
PAN NO :

Copyright : Pantagon Sign Securities Pvt Ltd. Version : 1.4.1

AutoPlay

- Click on Download Signing.

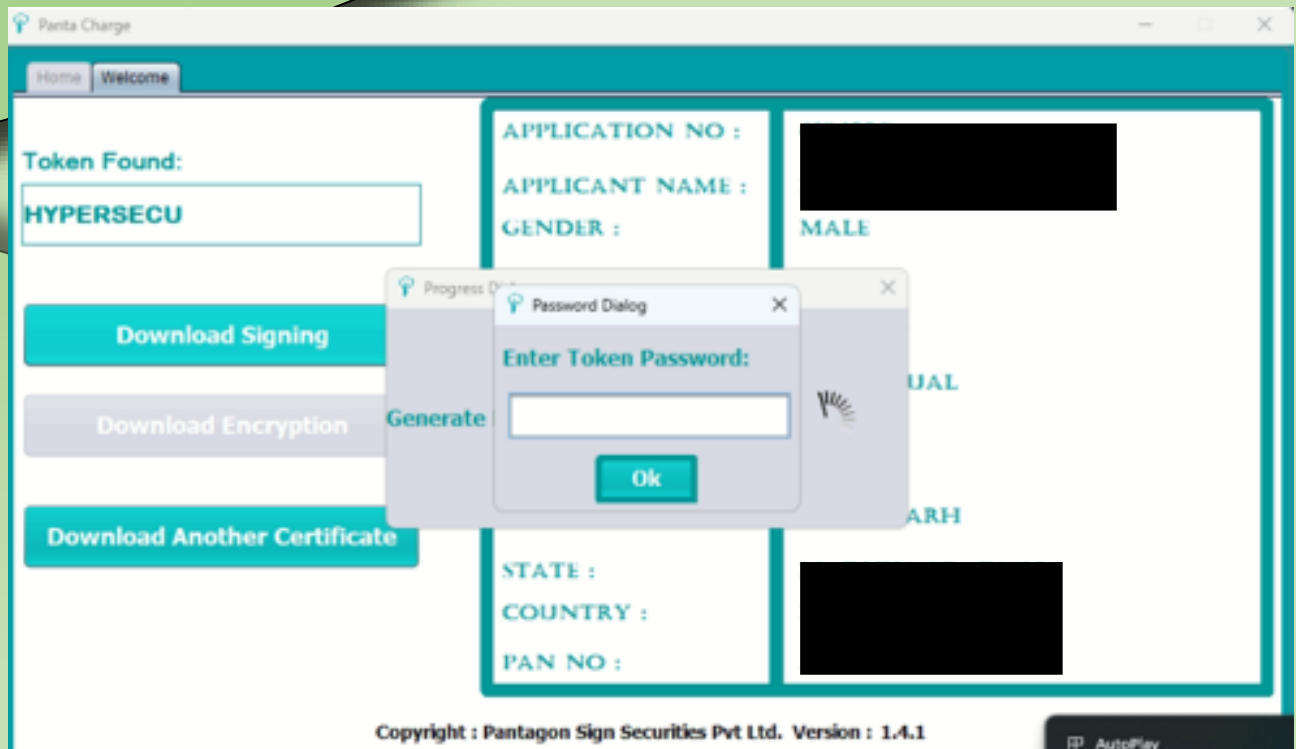

- **Enter Token Password (default is 12345678) User must change the Passcode before download certificate.**

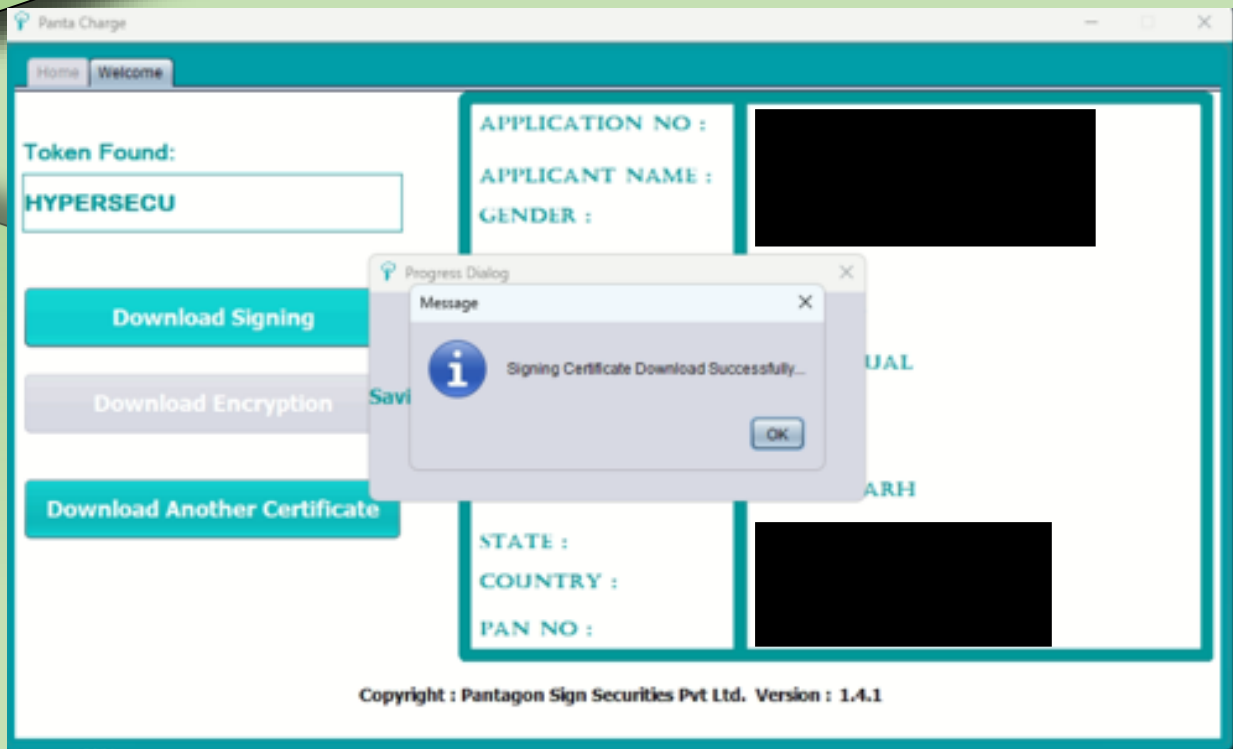

- Once User enter the correct token passcode will show message as above mentioned “Signing Certificate download successfully”

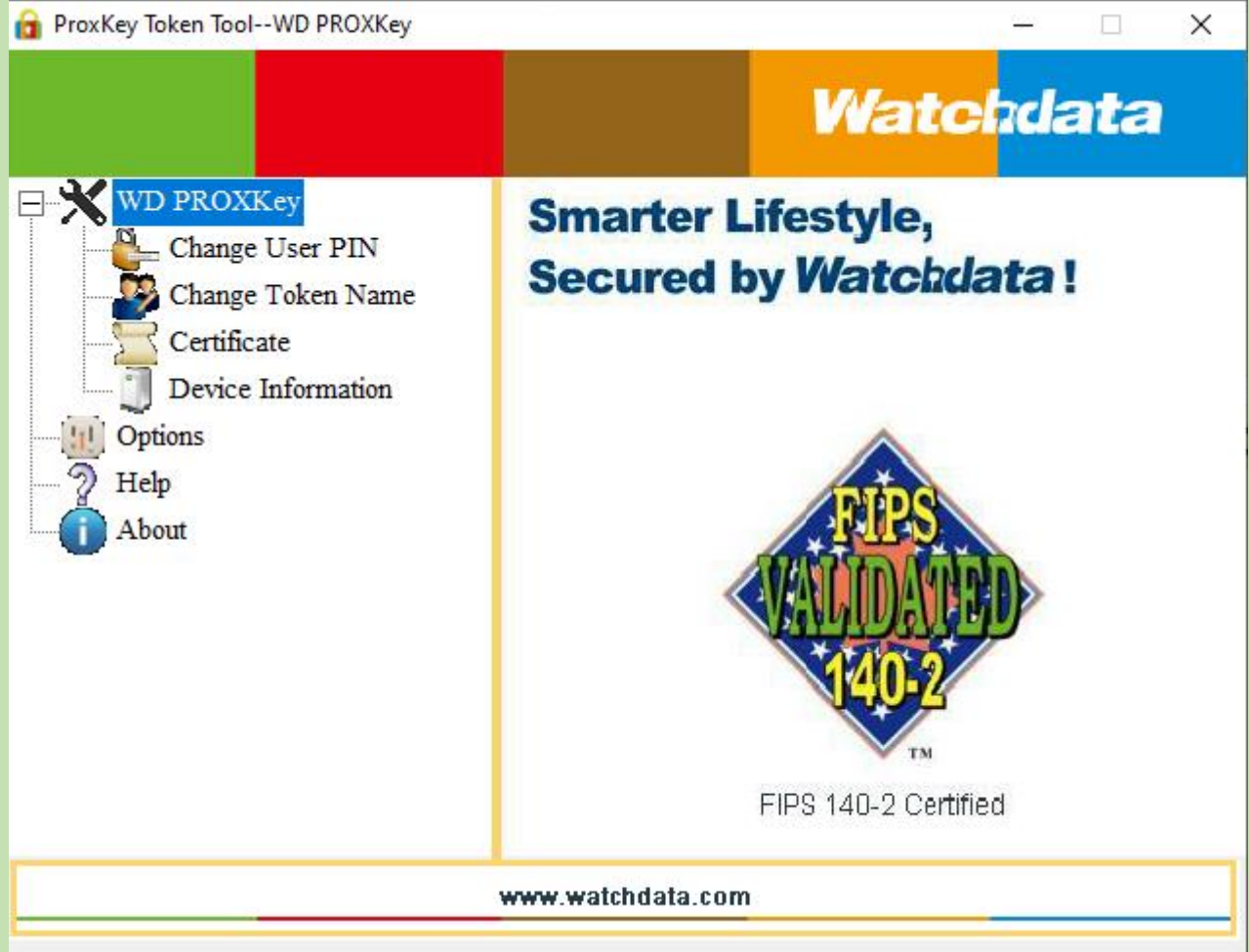

Open Cryptographic Token Application then click on certificate.

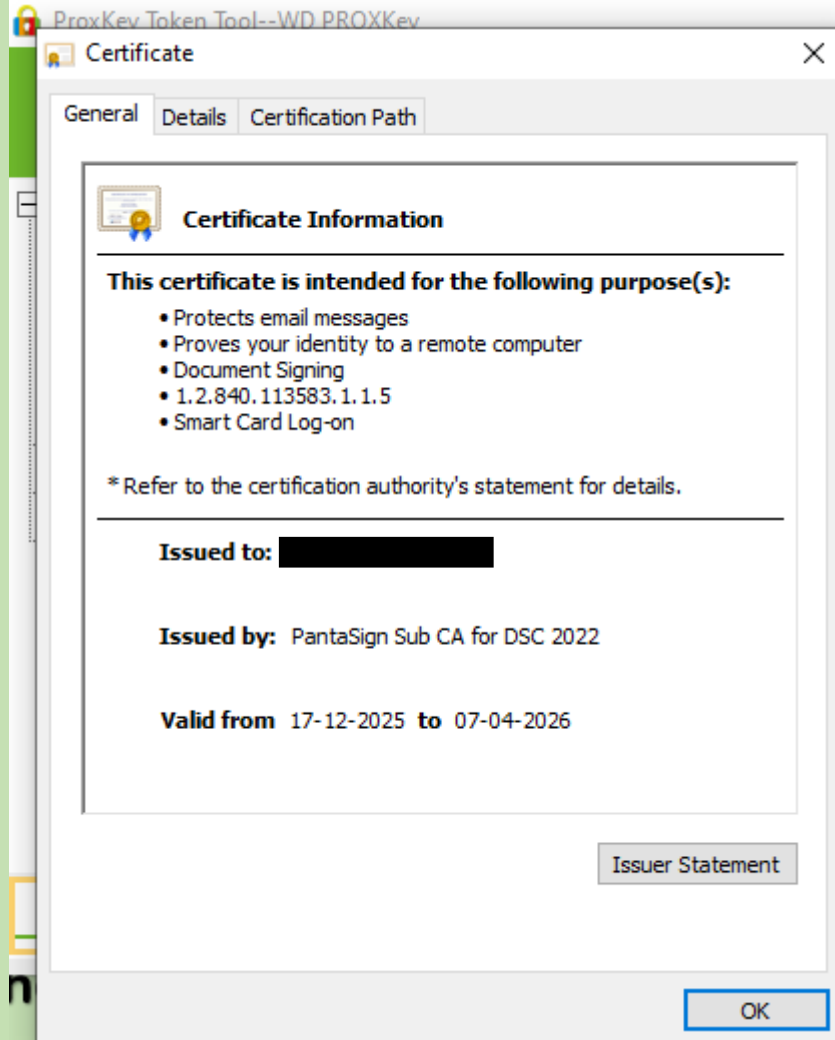

After click on OK you will able to see your Certificate in Token.

After clicking on Login Button you will find a welcome popup with Applicant Name, click OK on that popup.

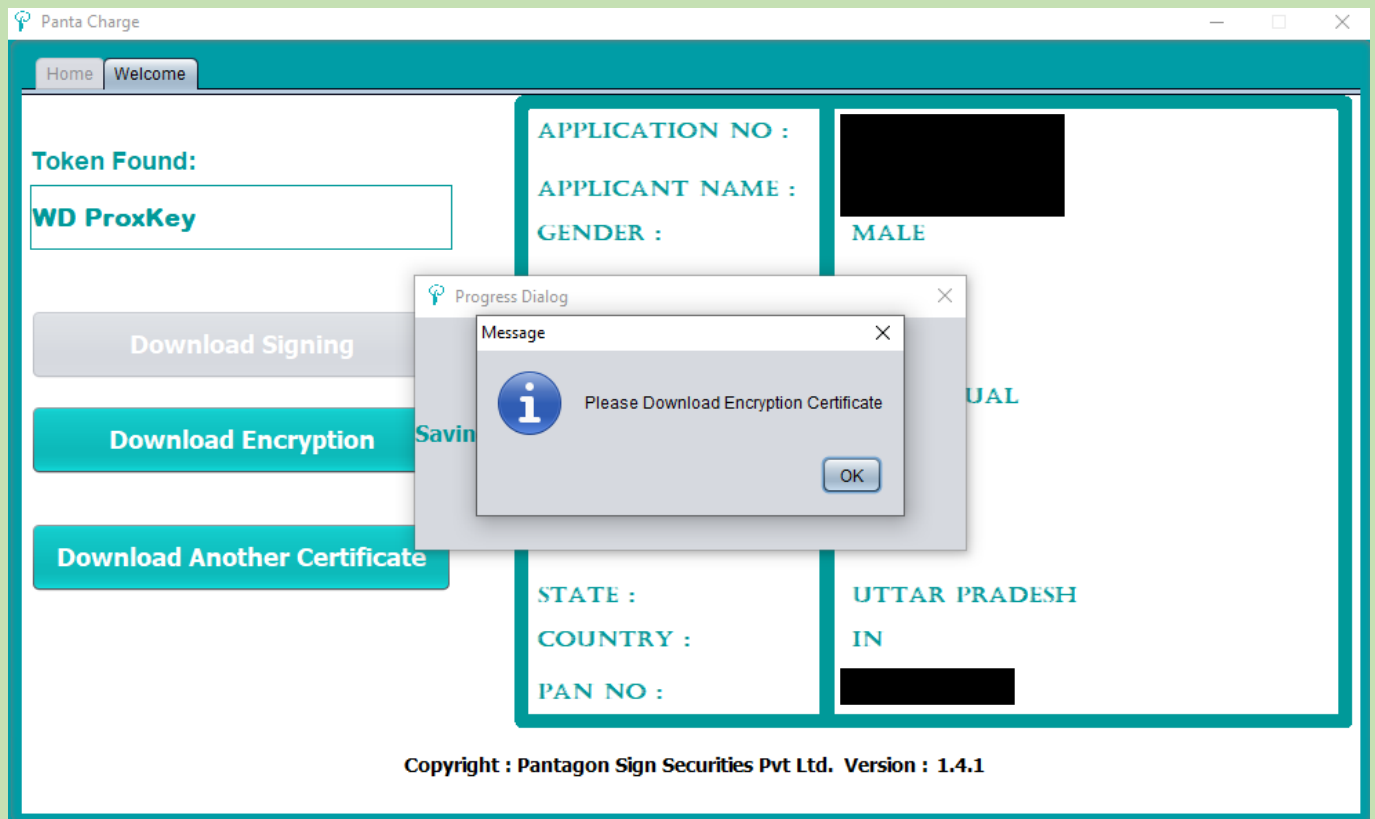

Click on Download Encryption and Click OK in Popup Tab.

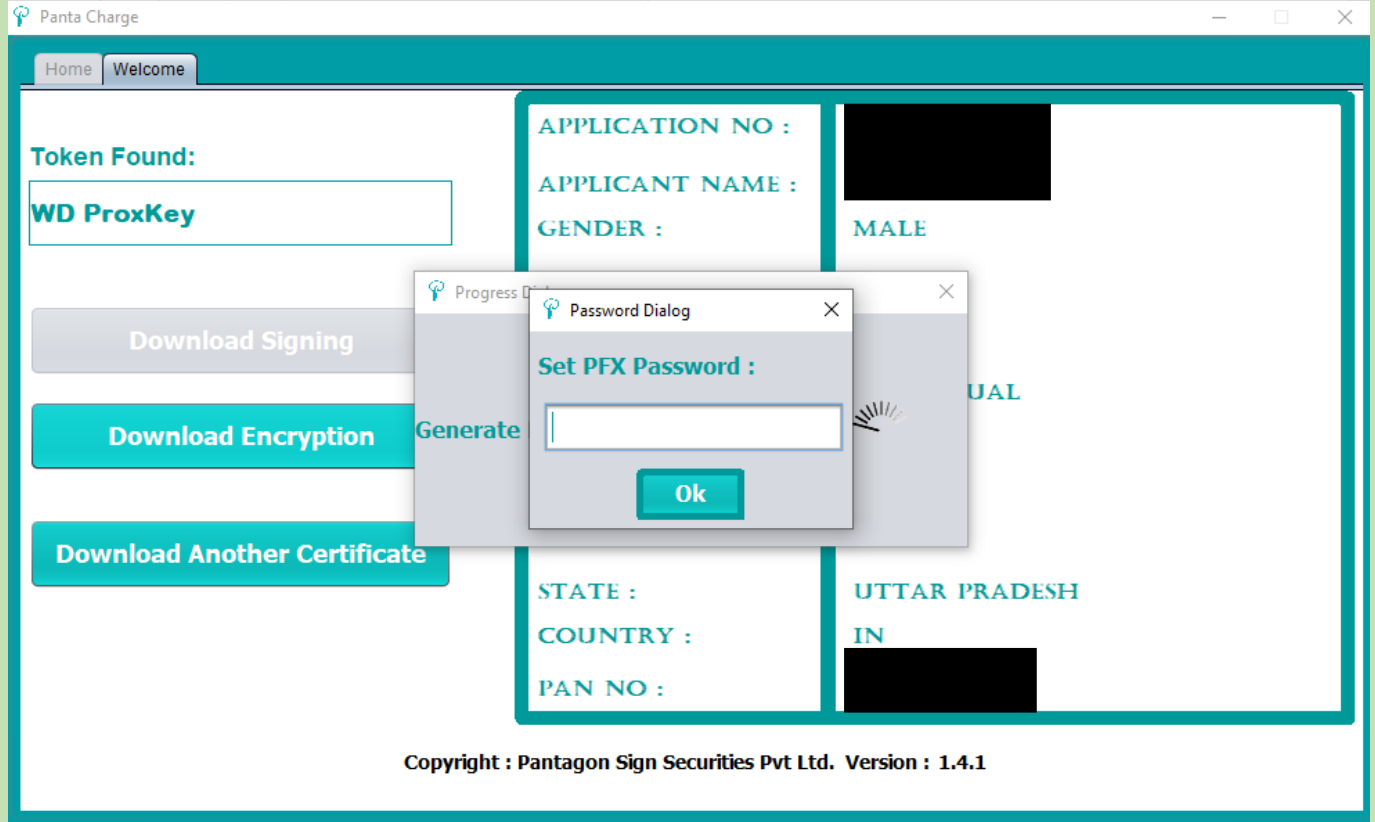

Set a PFX password of your choice, for example: 1234
Then Click on OK.

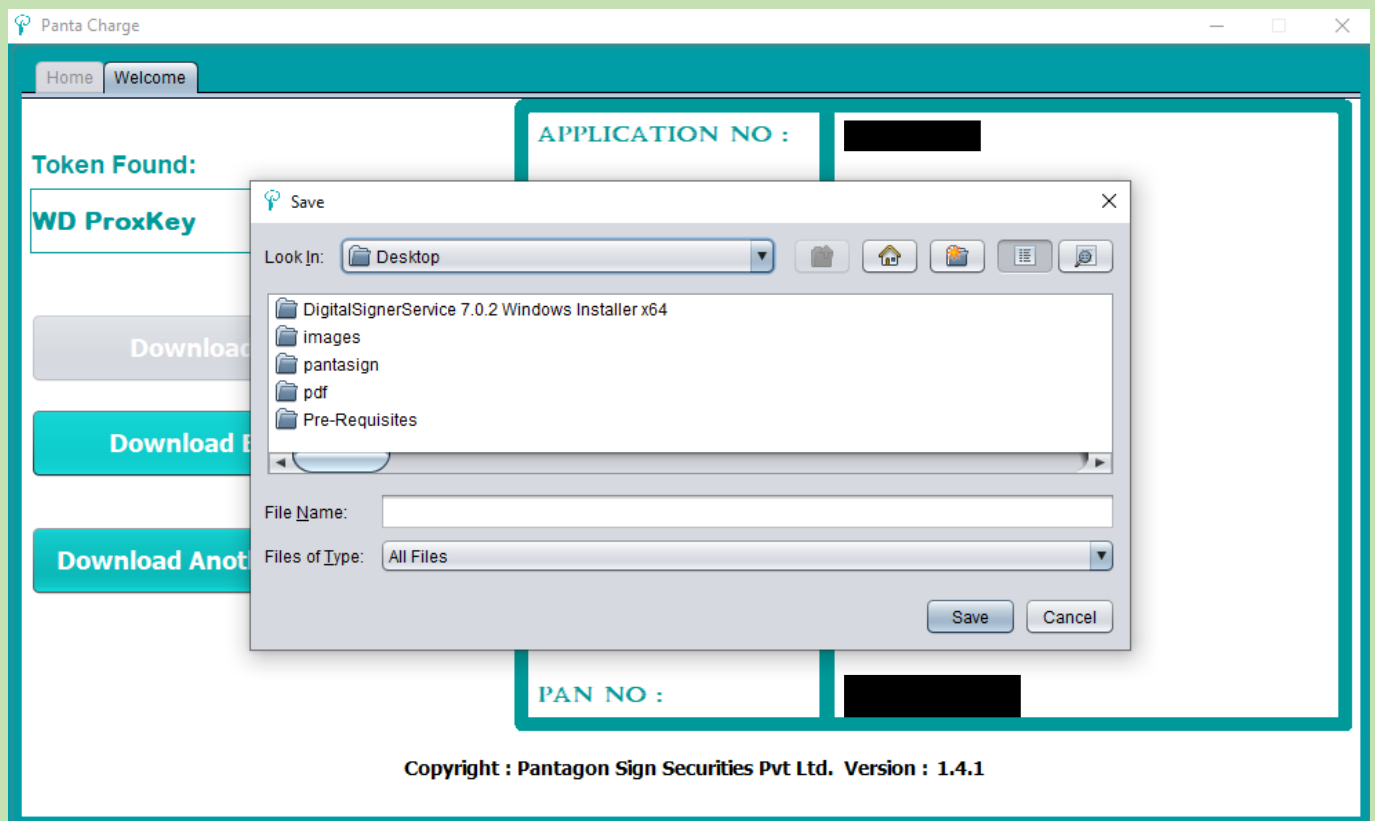

Save your PFX file at Desktop after giving a file name (Applicant name would be better) then click on Save.

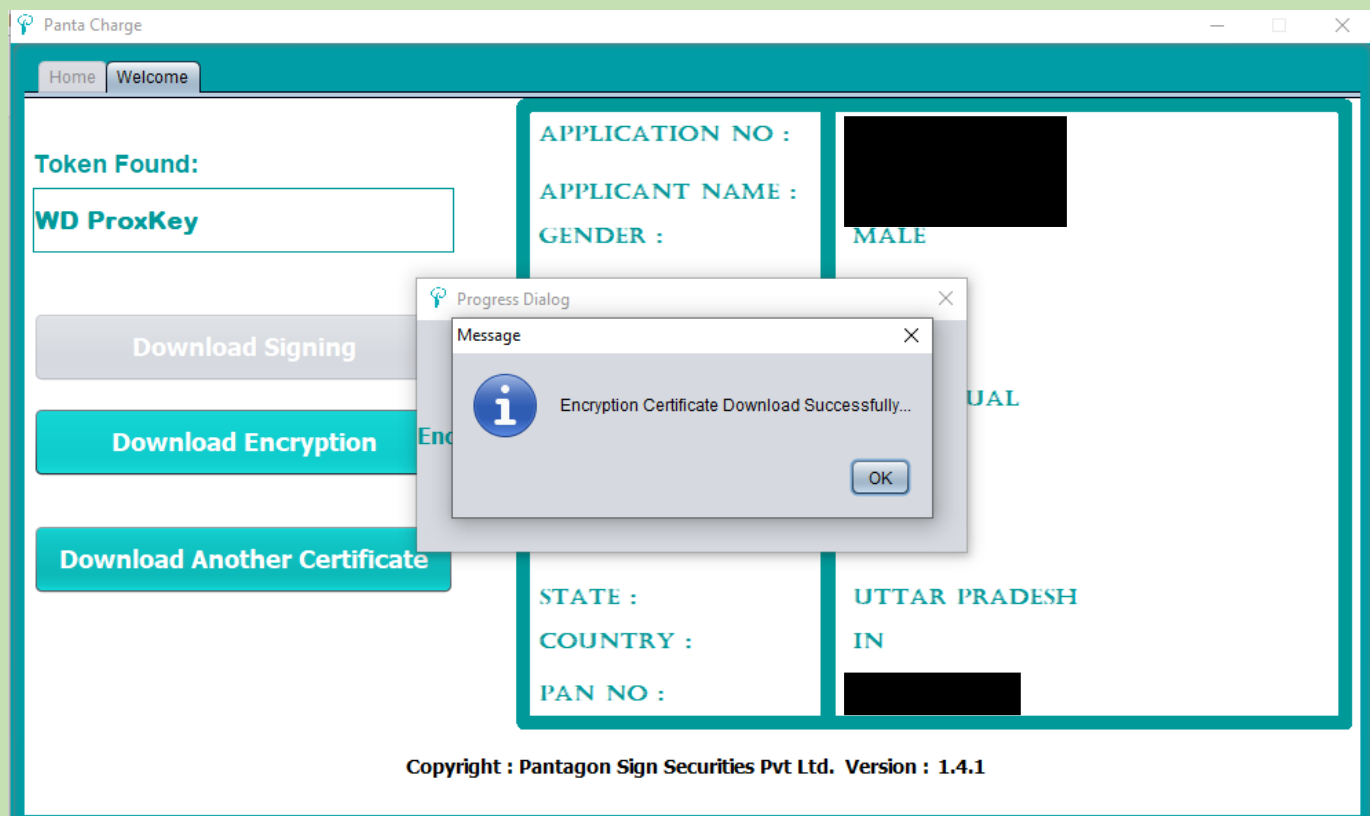

You will find a pop up stated Encryption Certificate Download Successfully.

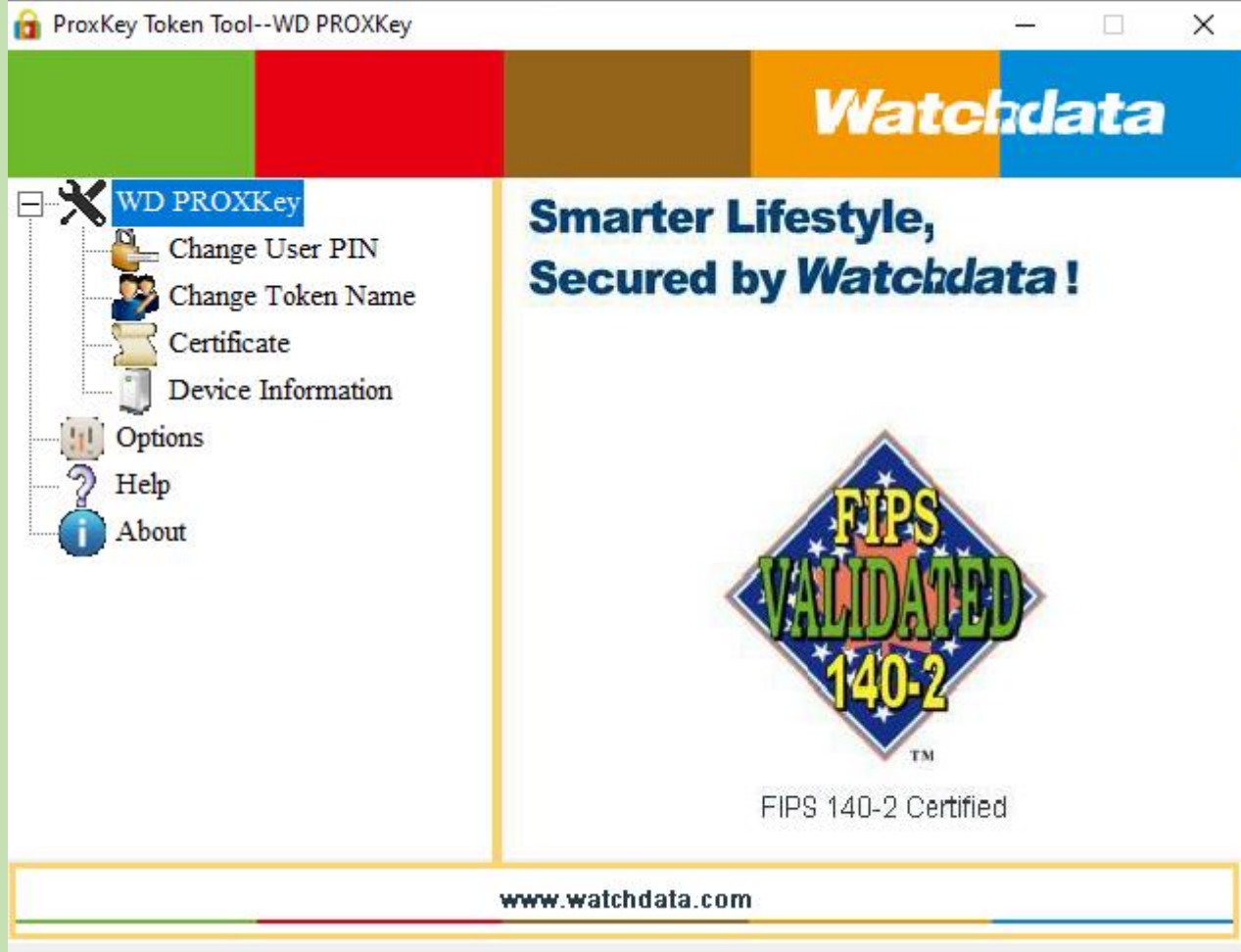

Open Cryptographic Token Application then click on certificate.

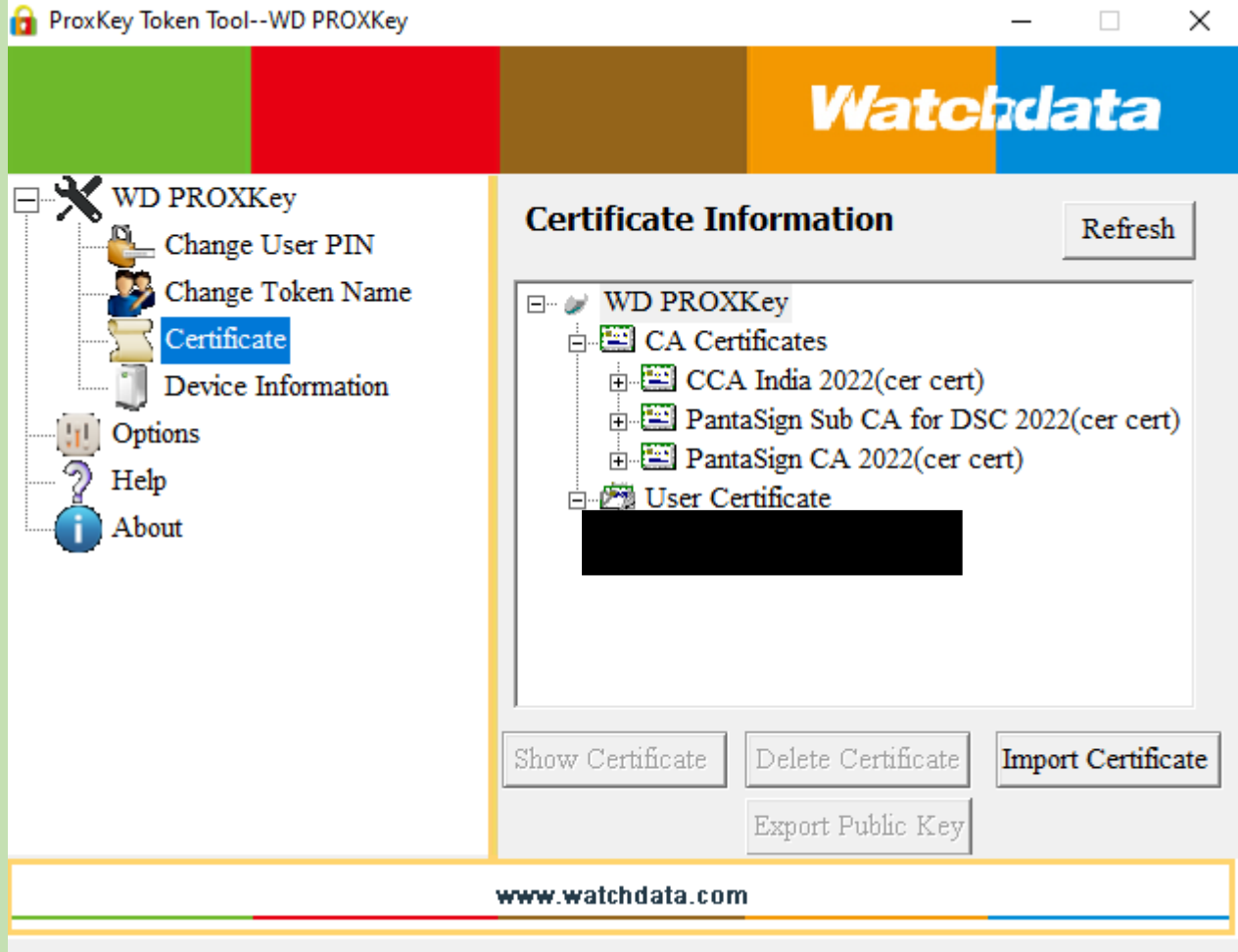

Now click on Import Certificate Button.

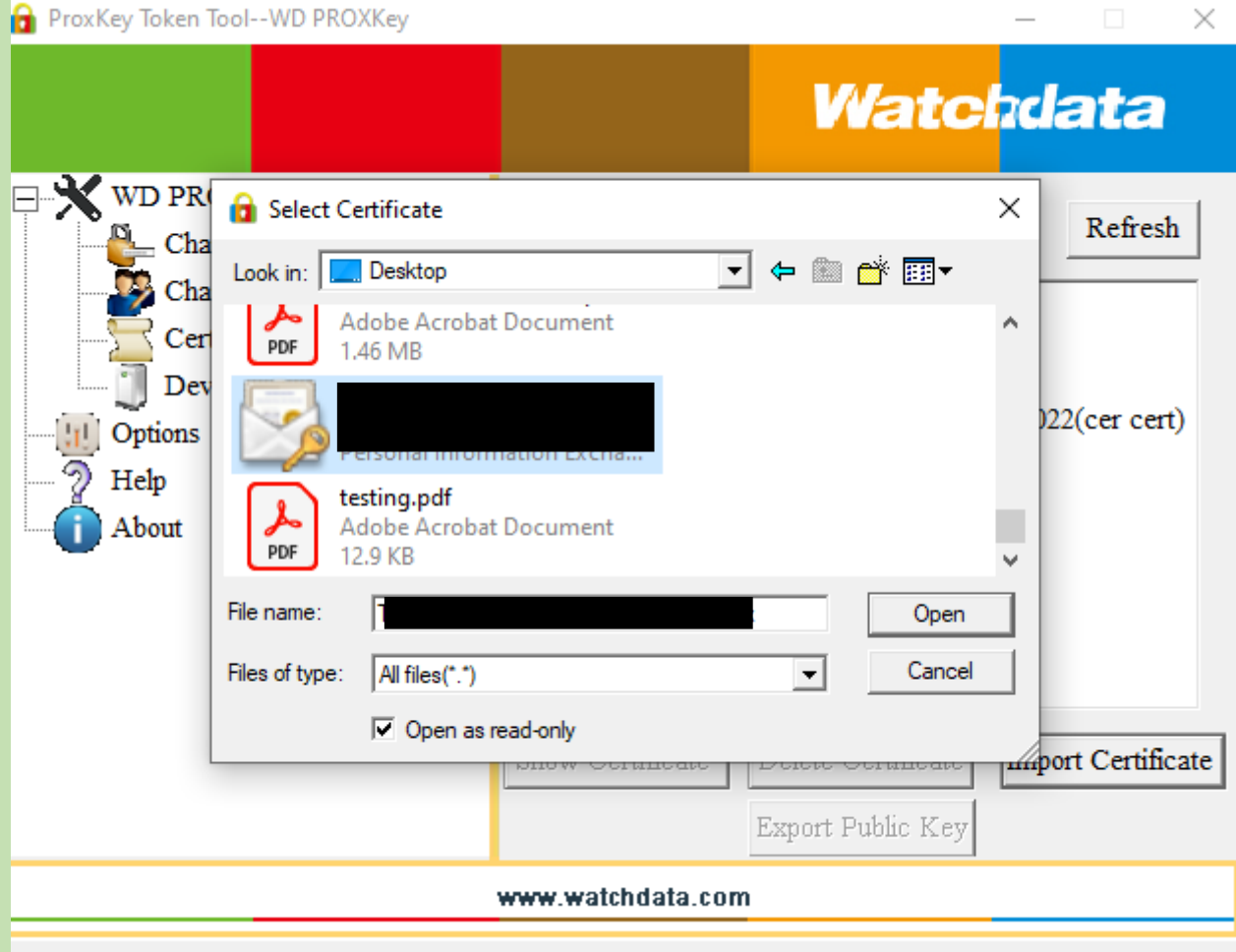

After click on Import Certificate a new popup appears where you need to select your Saved Encryption file & click on open.

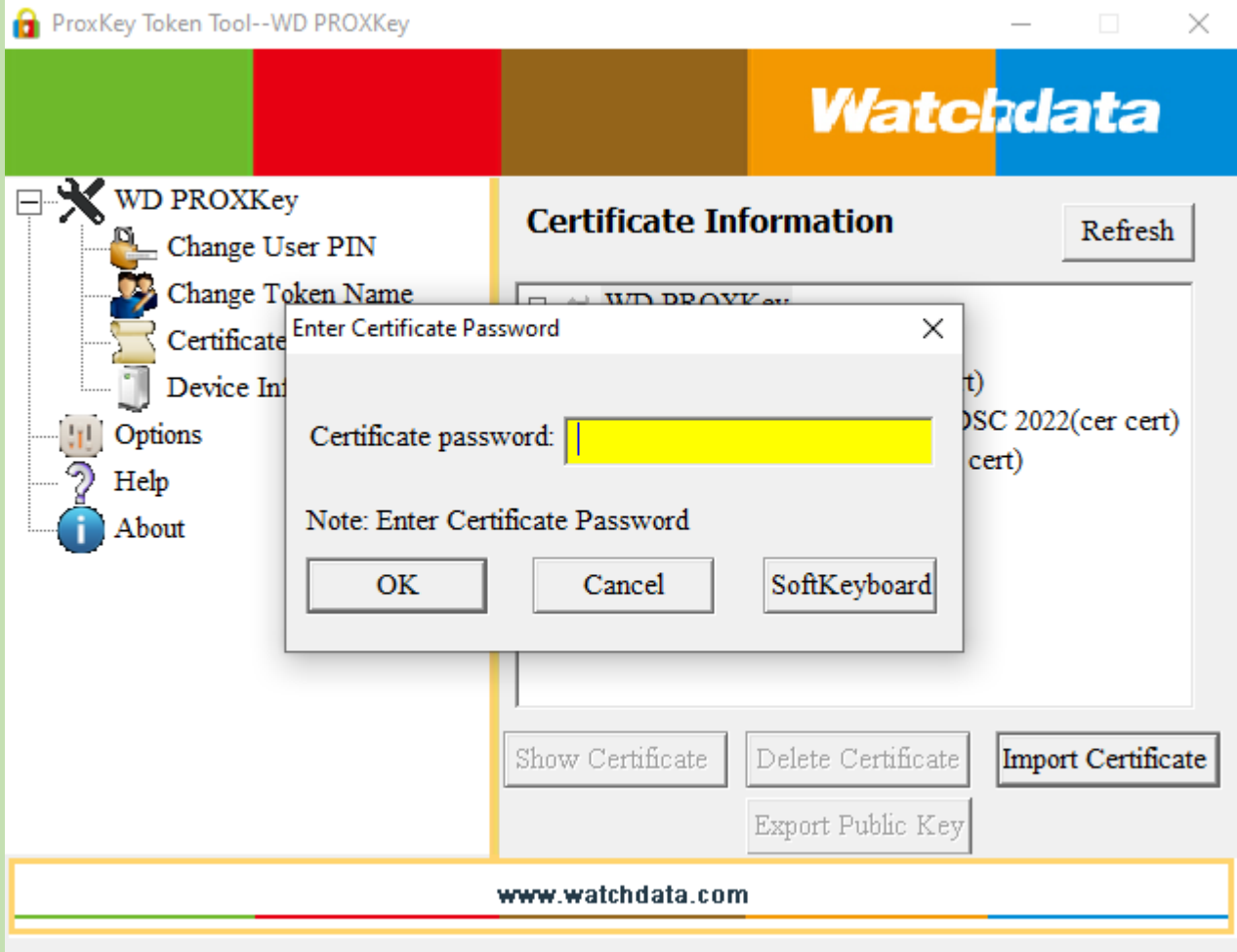

Enter PFX password (1234) then click on OK.

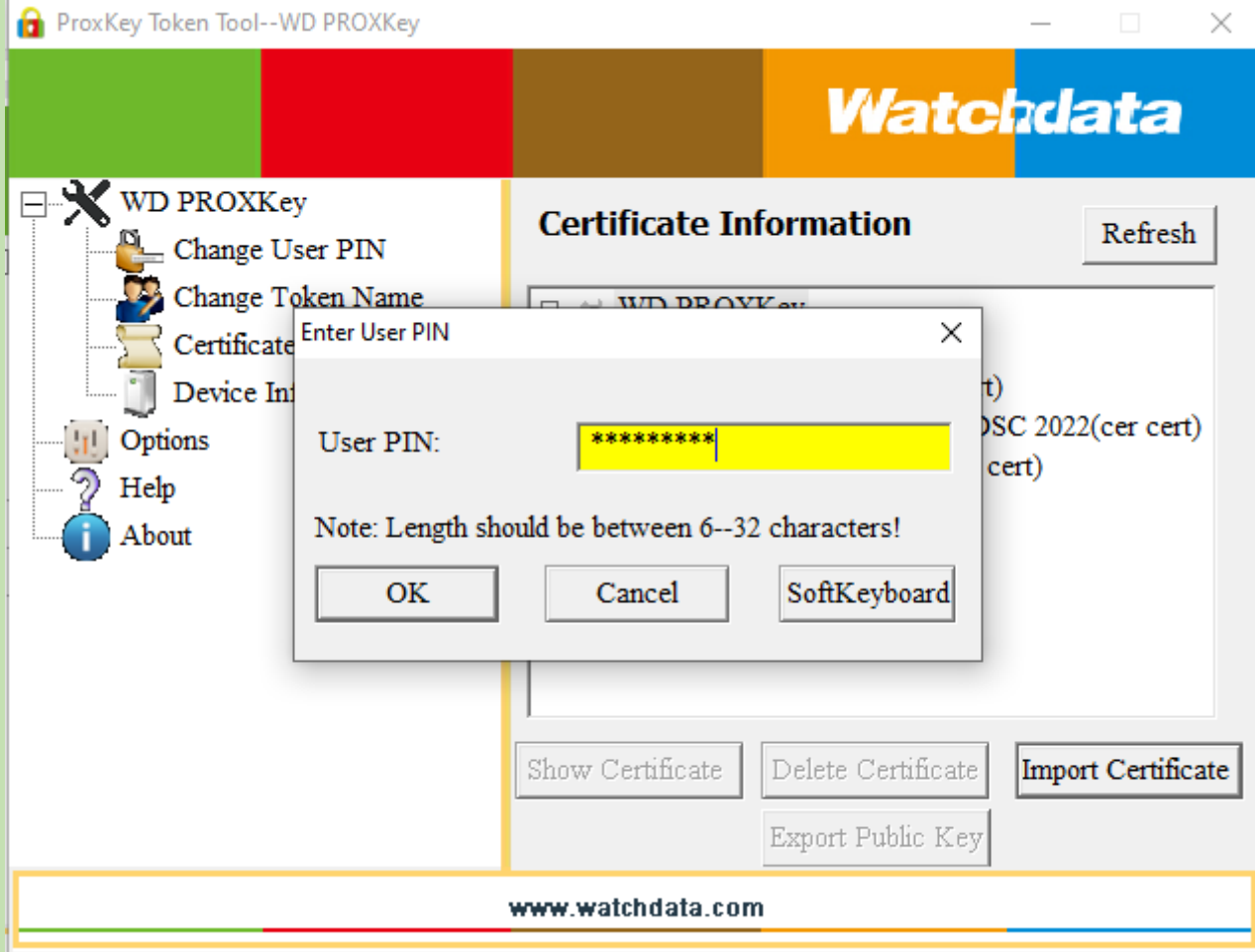

Enter User Pin in Next popup and click on OK.

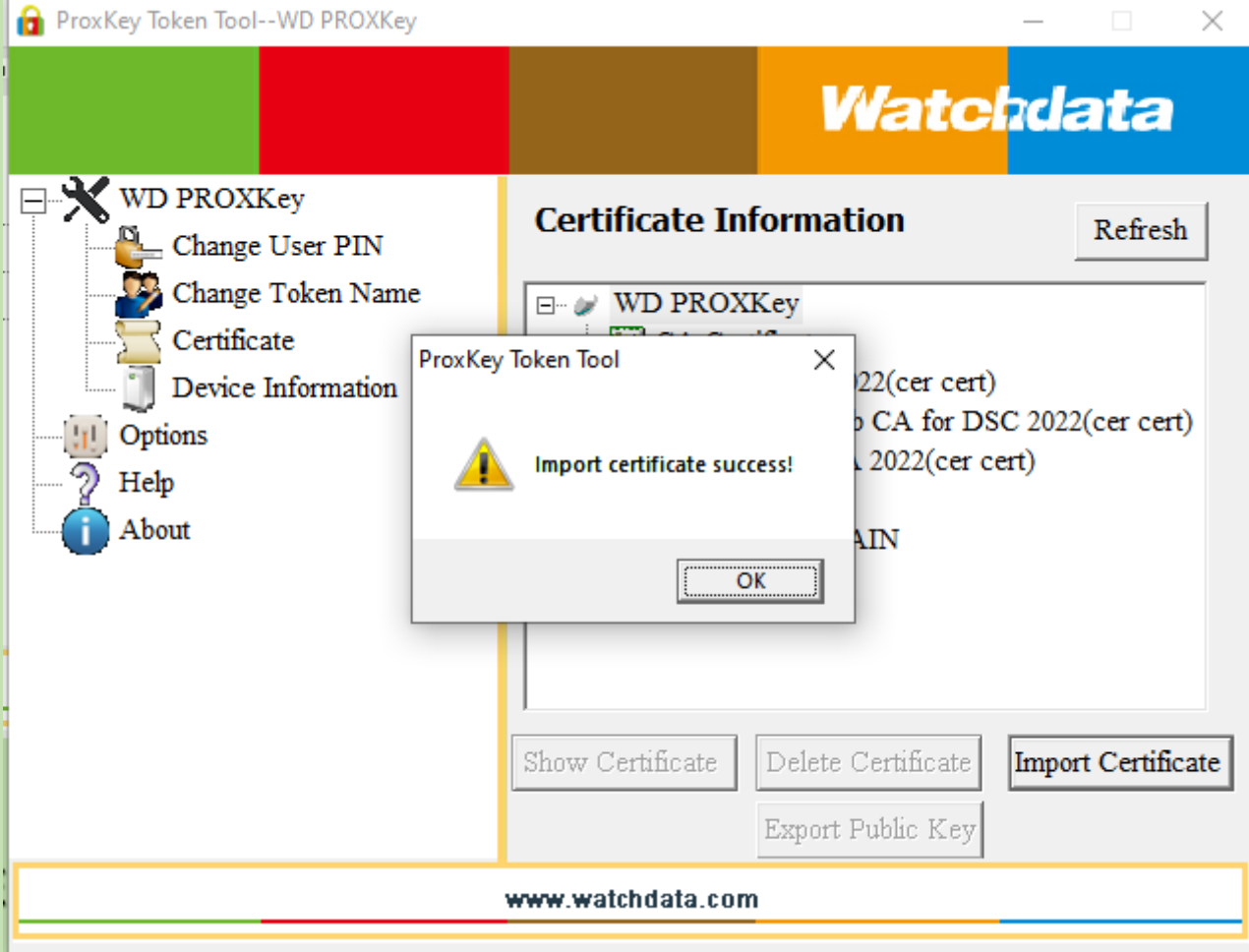

The next pop up will appear stated Import Certificate success.

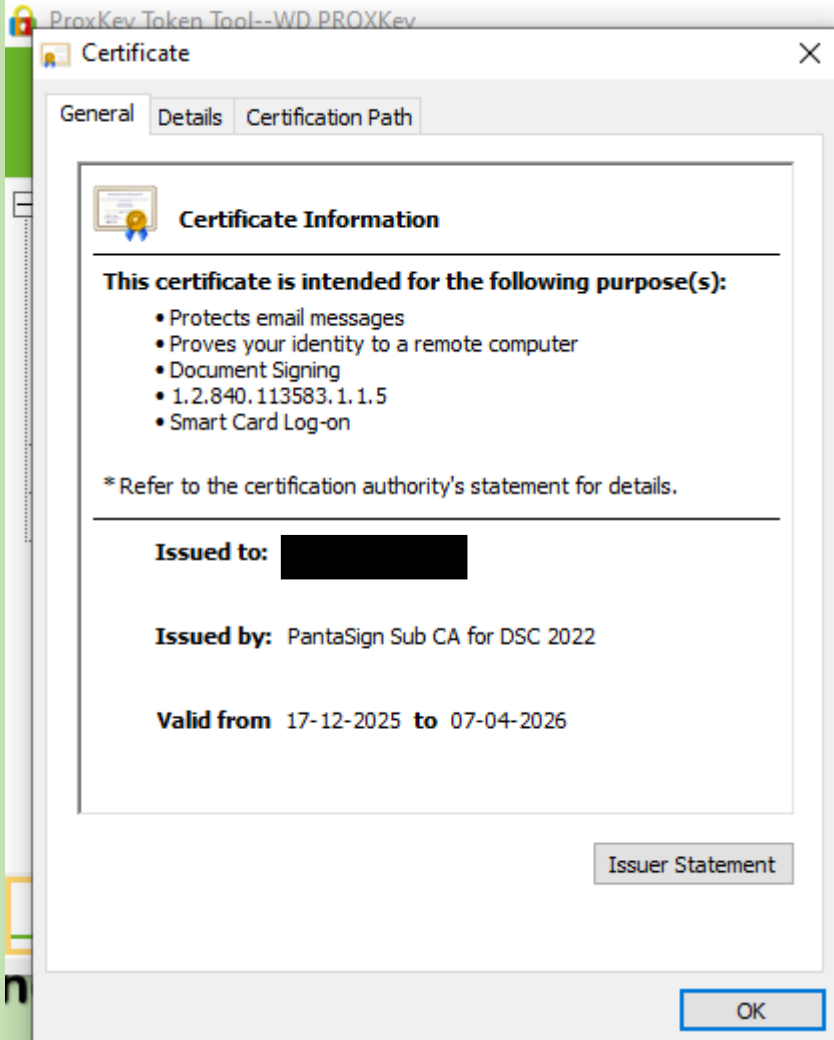

After click on OK you will able to see your Certificate in Token.



THANK YOU!